

Killeen - 2017 Demographic Packet & Pop-Facts Executive Summary



Killeen - 2017 Pop-Facts Executive Summary

Analysis Area: Killeen city, TX (4839148) Base Area: Total US



POPULATION

The population in this area is estimated to change from 127,921 to 144,930, resulting in a growth of 13.3% between 2010 and the current year. Over the next five years, the population is projected to grow by 7.4%.

The population in the base area is estimated to change from 308,745,538 to 325,139,271, resulting in a growth of 5.3% between 2010 and the current year. Over the next five years, the population is projected to grow by 3.8%.

The current year median age for this area is 29.5, while the average age is 31.2. Five years from now, the median age is projected to be 30.9.

The current year median age for the base area is 38.2, while the average age is 39.1. Five years from now, the median age is projected to be 39.2.

Of this area's current year estimated population:

43.5% are White Alone, 34.0% are Black or African Am. Alone, 0.9% are Am. Indian and Alaska Nat. Alone, 4.3% are Asian Alone, 1.1% are Nat. Hawaiian and Other Pacific Isl. Alone, 9.1% are Some Other Race, and 7.3% are Two or More Races.

Of the base area's current year estimated population:

70.3% are White Alone, 12.8% are Black or African Am. Alone, 1.0% are Am. Indian and Alaska Nat. Alone, 5.6% are Asian Alone, 0.2% are Nat. Hawaiian and Other Pacific Isl. Alone, 6.8% are Some Other Race, and 3.4% are Two or More Races.

This area's current estimated Hispanic or Latino population is 26.0%, while the base area's current estimated Hispanic or Latino population is 18.0%.



HOUSEHOLD

The number of households in this area is estimated to change from 48,013 to 54,293, resulting in an increase of 13.1% between 2010 and the current year. Over the next five years, the number of households is projected to increase by 7.5%.

The number of households in the base area is estimated to change from 116,716,292 to 123,356,629, resulting in an increase of 5.7% between 2010 and the current year. Over the next five years, the number of households is projected to increase by 4.0%.



INCOME

The average household income is estimated to be \$62,236 for the current year, while the average household income for the base area is estimated to be \$80,853 for the same time frame.

The average household income in this area is projected to change over the next five years, from \$62,236 to \$66,768.

The average household income in the base area is projected to change over the next five years, from \$80,853 to \$87,464.

Killeen - 2017 Pop-Facts Executive Summary

Analysis Area: Killeen city, TX (4839148) Base Area: Total US



LABOR

For this area, 88.2% of the labor force is estimated to be employed for the current year.

The employment status of the population age 16 and over is as follows:

10.0% are in the Armed Forces, 53.4% are employed civilians, 7.1% are unemployed civilians, and 29.5% are not in the labor force.

For the base area, 91.7% of the labor force is estimated to be employed for the current year.

The employment status of the population age 16 and over is as follows:

0.4% are in the Armed Forces, 57.9% are employed civilians, 5.2% are unemployed civilians, and 36.4% are not in the labor force.

The occupational classifications for this area are as follows:

21.4% hold blue collar occupations, 55.0% hold white collar occupations, and 23.5% are occupied as service & farm workers.

The occupational classifications for the base area are as follows:

20.4% hold blue collar occupations, 60.6% hold white collar occupations, and 19.0% are occupied as service & farm workers.

For the civilian employed population age 16 and over in this area, it is estimated that they are employed in the following occupational categories:

1.4% are in Architecture and Engineering, 0.9% are in Arts, Entertainment and Sports, 3.1% are in Business and Financial Operations, 1.7% are in Computers and Mathematics, 5.7% are in Education, Training and Libraries, 4.6% are in Healthcare Practitioners and Technicians, 3.5% are in Healthcare Support, 0.4% are in Life, Physical and Social Sciences, 6.4% are in Management, 17.9% are in Office and Administrative Support.

1.4% are in Community and Social Services, 7.2% are in Food Preparation and Serving, 0.3% are in Legal Services, 3.9% are in Protective Services, 11.1% are in Sales and Related Services, 4.5% are in Personal Care Services.

4.3% are in Building and Grounds Maintenance, 3.7% are in Construction and Extraction, 0.1% are in Farming, Fishing and Forestry, 6.2% are in Maintenance and Repair, 4.2% are in Production, 7.4% are in Transportation and Moving.

For the civilian employed population age 16 and over in the base area, it is estimated that they are employed in the following occupational categories:

1.8% are in Architecture and Engineering, 1.9% are in Arts, Entertainment and Sports, 4.8% are in Business and Financial Operations, 2.7% are in Computers and Mathematics, 6.0% are in Education, Training and Libraries, 5.7% are in Healthcare Practitioners and Technicians, 2.5% are in Healthcare Support, 0.9% are in Life, Physical and Social Sciences, 9.9% are in Management, 13.2% are in Office and Administrative Support.

1.7% are in Community and Social Services, 5.9% are in Food Preparation and Serving, 1.1% are in Legal Services, 2.2% are in Protective Services, 10.8% are in Sales and Related Services, 3.7% are in Personal Care Services.

4.0% are in Building and Grounds Maintenance, 5.0% are in Construction and Extraction, 0.7% are in Farming, Fishing and Forestry, 3.2% are in Maintenance and Repair, 6.0% are in Production, 6.2% are in Transportation and Moving.

Killeen - 2017 Pop-Facts Executive Summary

Analysis Area: Killeen city, TX (4839148) Base Area: Total US



EDUCATION

Currently, it is estimated that 4.2% of the population age 25 and over in this area had earned a Master's Degree, 0.8% had earned a Professional School Degree, 0.5% had earned a Doctorate Degree and 12.3% had earned a Bachelor's Degree.

In comparison, for the base area, it is estimated that for the population over age 25, 7.9% had earned a Master's Degree, 1.9% had earned a Professional School Degree, 1.3% had earned a Doctorate Degree and 18.4% had earned a Bachelor's Degree.



HOUSING

Most of the dwellings in this area (50.2%) are estimated to be Renter Occupied for the current year. For the base area the majority of the housing units are Owner Occupied (64.9%).

The majority of dwellings in this area (61.7%) are estimated to be structures of 1 Unit Detached for the current year. The majority of dwellings in the base area (61.4%) are estimated to be structures of 1 Unit Detached for the same year.

The majority of housing units in this area (27.5%) are estimated to have been Housing Unit Built 2000 to 2009 for the current year.

The majority of housing units in the base area (14.8%) are estimated to have been Housing Unit Built 1970 to 1979 for the current year.

Killeen - 2017 Demographic Report

Description	Killeen city, TX (4839148)	
	Total	%

Pop-Facts Summary

Population

2022 Projection	155,719	
2017 Estimate	144,930	
2010 Census	127,921	
2000 Census	89,152	

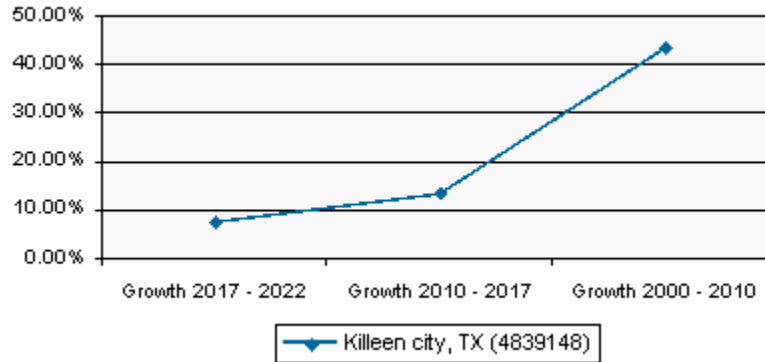

Growth 2017 - 2022	7.44%
Growth 2010 - 2017	13.30%
Growth 2000 - 2010	43.49%

Households

2022 Projection	58,348	
2017 Estimate	54,293	
2010 Census	48,013	
2000 Census	33,133	

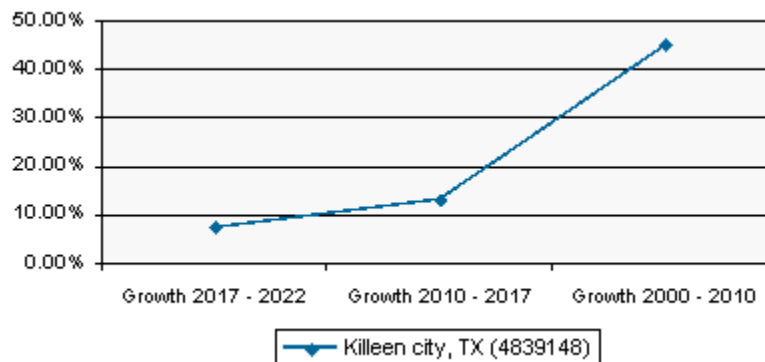

Growth 2017 - 2022	7.47%
Growth 2010 - 2017	13.08%
Growth 2000 - 2010	44.91%

Killeen - 2017 Demographic Report

Description	Killeen city, TX (4839148)	
	Total	%
Family Households		
2022 Projection	40,984	
2017 Estimate	38,025	
2010 Census	33,301	
2000 Census	23,596	

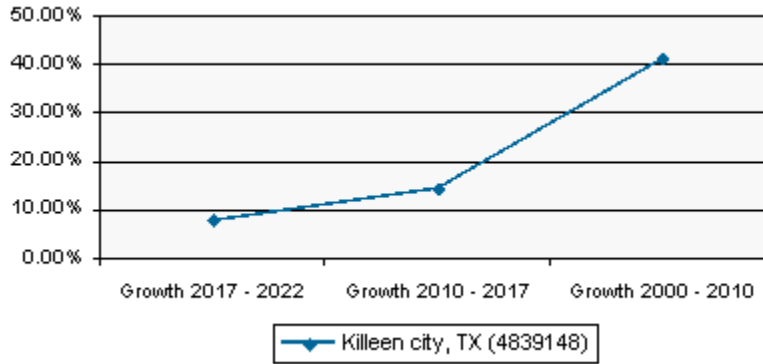

Growth 2017 - 2022		7.78%
Growth 2010 - 2017		14.19%
Growth 2000 - 2010		41.13%

Killeen - 2017 Demographic Report

Description	Killeen city, TX (4839148)	
	Total	%

Pop-Facts Demographic Snapshot

2017 Est. Population by Single-Classification Race	144,930
---	----------------

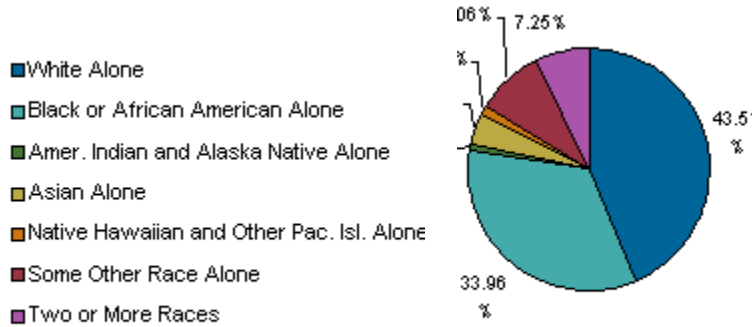

White Alone	63,060	43.51%
Black or African American Alone	49,224	33.96%
Amer. Indian and Alaska Native Alone	1,242	0.86%
Asian Alone	6,178	4.26%
Native Hawaiian and Other Pac. Isl. Alone	1,588	1.10%
Some Other Race Alone	13,129	9.06%
Two or More Races	10,509	7.25%

2017 Est. Population by Hispanic or Latino Origin	144,930
--	----------------

Not Hispanic or Latino	107,225	73.98%
Hispanic or Latino	37,705	26.02%
Mexican	20,928	55.50%
Puerto Rican	10,441	27.69%
Cuban	450	1.19%
All Other Hispanic or Latino	5,886	15.61%

2017 Est. Hisp. or Latino Pop by Single-Class. Race	37,705
--	---------------

White Alone	17,467	46.33%
Black or African American Alone	2,845	7.55%
American Indian and Alaska Native Alone	518	1.37%
Asian Alone	337	0.89%
Native Hawaiian and Other Pacific Islander Alone	140	0.37%
Some Other Race Alone	12,814	33.98%
Two or More Races	3,584	9.51%

Killeen - 2017 Demographic Report

Description	Killeen city, TX (4839148)	
	Total	%

2017 Est. Pop by Race, Asian Alone, by Category	6,178	
Chinese, except Taiwanese	286	4.63%
Filipino	1,493	24.17%
Japanese	253	4.10%
Asian Indian	185	2.99%
Korean	2,255	36.50%
Vietnamese	608	9.84%
Cambodian	0	0.00%
Hmong	0	0.00%
Laotian	68	1.10%
Thai	221	3.58%
All Other Asian Races Including 2+ Category	809	13.09%

2017 Est. Population by Ancestry	144,930	
Arab	133	0.09%
Czech	407	0.28%
Danish	331	0.23%
Dutch	412	0.28%
English	2,463	1.70%
French (except Basque)	1,111	0.77%
French Canadian	183	0.13%
German	10,301	7.11%
Greek	267	0.18%
Hungarian	285	0.20%
Irish	5,625	3.88%
Italian	1,856	1.28%
Lithuanian	2	0.00%
United States or American	12,628	8.71%
Norwegian	426	0.29%
Polish	968	0.67%
Portuguese	153	0.11%
Russian	298	0.21%
Scottish	1,098	0.76%
Scotch-Irish	1,090	0.75%
Slovak	0	0.00%
Subsaharan African	3,328	2.30%

Killeen - 2017 Demographic Report

Description	Killeen city, TX (4839148)	
	Total	%
Swedish	239	0.16%
Swiss	6	0.00%
Ukrainian	15	0.01%
Welsh	108	0.07%
West Indian (except Hisp. groups)	1,029	0.71%
Other ancestries	86,235	59.50%
Ancestry Unclassified	13,933	9.61%

2017 Est. Pop Age 5+ by Language Spoken At Home	131,053
---	---------

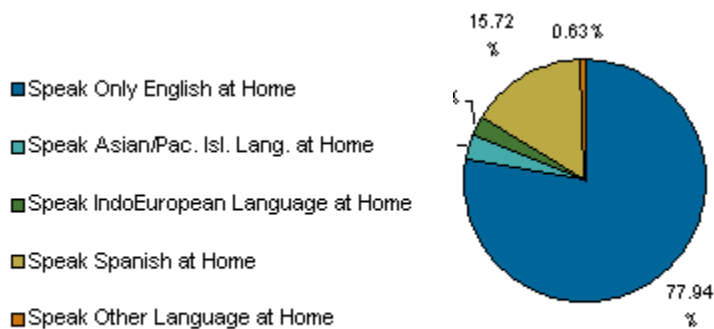

Speak Only English at Home	102,139	77.94%
Speak Asian/Pac. Isl. Lang. at Home	4,046	3.09%
Speak IndoEuropean Language at Home	3,443	2.63%
Speak Spanish at Home	20,600	15.72%
Speak Other Language at Home	825	0.63%

2017 Est. Population by Sex	144,930	
Male	71,916	49.62%
Female	73,014	50.38%

2017 Est. Population by Age	144,930	
Age 0 - 4	13,877	9.57%
Age 5 - 9	12,237	8.44%
Age 10 - 14	11,312	7.81%
Age 15 - 17	6,317	4.36%
Age 18 - 20	6,228	4.30%
Age 21 - 24	9,671	6.67%
Age 25 - 34	28,695	19.80%
Age 35 - 44	20,426	14.09%

Killeen - 2017 Demographic Report

Description	Killeen city, TX (4839148)	
	Total	%
Age 45 - 54	15,287	10.55%
Age 55 - 64	11,340	7.82%
Age 65 - 74	6,120	4.22%
Age 75 - 84	2,684	1.85%
Age 85 and over	736	0.51%
Age 16 and over	105,425	72.74%
Age 18 and over	101,187	69.82%
Age 21 and over	94,959	65.52%
Age 65 and over	9,540	6.58%
2017 Est. Median Age	29.5	
2017 Est. Average Age	31.2	

2017 Est. Male Population by Age		71,916
Age 0 - 4	7,032	9.78%
Age 5 - 9	6,294	8.75%
Age 10 - 14	5,788	8.05%
Age 15 - 17	3,181	4.42%
Age 18 - 20	3,211	4.46%
Age 21 - 24	5,016	6.97%
Age 25 - 34	14,626	20.34%
Age 35 - 44	10,137	14.10%
Age 45 - 54	7,352	10.22%
Age 55 - 64	5,187	7.21%
Age 65 - 74	2,724	3.79%
Age 75 - 84	1,107	1.54%
Age 85 and over	261	0.36%
2017 Est. Median Age, Male	28.7	
2017 Est. Average Age, Male	30.4	

2017 Est. Female Population by Age		73,014
Age 0 - 4	6,845	9.37%
Age 5 - 9	5,943	8.14%
Age 10 - 14	5,524	7.57%
Age 15 - 17	3,136	4.30%
Age 18 - 20	3,017	4.13%
Age 21 - 24	4,655	6.38%
Age 25 - 34	14,069	19.27%
Age 35 - 44	10,289	14.09%

Killeen - 2017 Demographic Report

Description	Killeen city, TX (4839148)	
	Total	%
Age 45 - 54	7,935	10.87%
Age 55 - 64	6,153	8.43%
Age 65 - 74	3,396	4.65%
Age 75 - 84	1,577	2.16%
Age 85 and over	475	0.65%
2017 Est. Median Age, Female	30.3	
2017 Est. Average Age, Female	32.1	

2017 Est. Pop Age 15+ by Marital Status		107,504
Total, Never Married	31,512	29.31%
Males, Never Married	17,638	16.41%
Females, Never Married	13,874	12.91%
Married, Spouse present	48,385	45.01%
Married, Spouse absent	11,071	10.30%
Widowed	3,389	3.15%
Males Widowed	854	0.79%
Females Widowed	2,535	2.36%
Divorced	13,147	12.23%
Males Divorced	4,757	4.42%
Females Divorced	8,390	7.80%

2017 Est. Pop Age 25+ by Edu. Attainment		85,288
--	--	--------

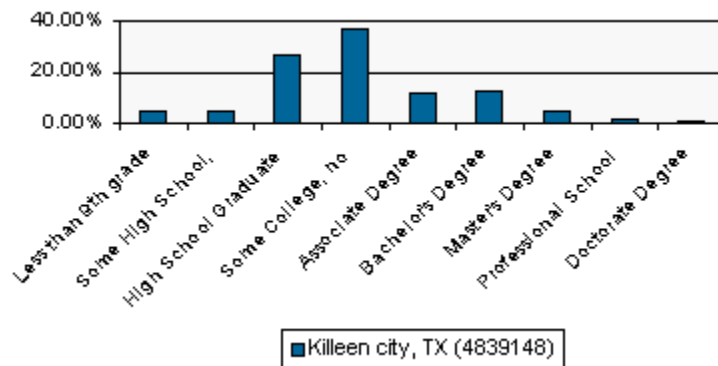

Less than 9th grade	3,371	3.95%
Some High School, no diploma	3,911	4.59%
High School Graduate (or GED)	22,152	25.97%
Some College, no degree	30,924	36.26%
Associate Degree	9,736	11.42%
Bachelor's Degree	10,516	12.33%

Killeen - 2017 Demographic Report

Description	Killeen city, TX (4839148)	
	Total	%
Master's Degree	3,600	4.22%
Professional School Degree	677	0.79%
Doctorate Degree	401	0.47%

2017 Est. Pop Age 25+ by Edu. Attain., Hisp./Lat.	19,712	
No High School Diploma	3,477	17.64%
High School Graduate	4,793	24.32%
Some College or Associate's Degree	8,190	41.55%
Bachelor's Degree or Higher	3,252	16.50%

2017 Est. Households by Household Type	54,293	
Family Households	38,025	70.04%
Nonfamily Households	16,268	29.96%

2017 Est. Group Quarters Population	177	
-------------------------------------	-----	--

2017 HHs by Ethnicity, Hispanic/Latino	11,814	
--	--------	--

2017 Est. Households by HH Income	54,293	
Income < \$15,000	5,648	10.40%
Income \$15,000 - \$24,999	5,721	10.54%
Income \$25,000 - \$34,999	5,891	10.85%
Income \$35,000 - \$49,999	9,610	17.70%
Income \$50,000 - \$74,999	12,133	22.35%
Income \$75,000 - \$99,999	6,918	12.74%
Income \$100,000 - \$124,999	3,853	7.10%
Income \$125,000 - \$149,999	1,972	3.63%
Income \$150,000 - \$199,999	1,539	2.83%
Income \$200,000 - \$249,999	524	0.97%
Income \$250,000 - \$499,999	387	0.71%
Income \$500,000+	97	0.18%

Killeen - 2017 Demographic Report

Description	Killeen city, TX (4839148)	
	Total	%

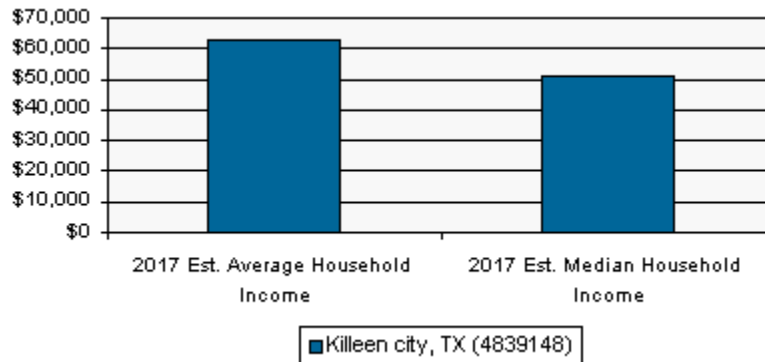

2017 Est. Average Household Income	\$62,236
2017 Est. Median Household Income	\$50,570

2017 Median HH Inc. by Single-Class. Race or Eth.	
White Alone	\$53,249
Black or African American Alone	\$49,093
American Indian and Alaska Native Alone	\$59,845
Asian Alone	\$42,914
Native Hawaiian and Other Pacific Islander Alone	\$43,084
Some Other Race Alone	\$48,816
Two or More Races	\$47,846
Hispanic or Latino	\$47,303
Not Hispanic or Latino	\$52,057

2017 Est. Family HH Type by Presence of Own Child.	Total	%
38,025		
Married-Couple Family, own children	13,800	36.29%
Married-Couple Family, no own children	12,329	32.42%
Male Householder, own children	1,582	4.16%
Male Householder, no own children	1,085	2.85%
Female Householder, own children	6,703	17.63%
Female Householder, no own children	2,526	6.64%

2017 Est. Households by Household Size	Total	%
54,293		
1-person	13,456	24.78%
2-person	15,734	28.98%
3-person	10,875	20.03%

Killeen - 2017 Demographic Report

Description	Killeen city, TX (4839148)	
	Total	%
4-person	7,826	14.41%
5-person	3,968	7.31%
6-person	1,583	2.92%
7-or-more-person	851	1.57%
2017 Est. Average Household Size	2.67	

2017 Est. Households by Presence of People Under 18		
Households with 1 or More People under Age 18:	24,194	44.56%
Married-Couple Family	14,688	60.71%
Other Family, Male Householder	1,817	7.51%
Other Family, Female Householder	7,435	30.73%
Nonfamily, Male Householder	201	0.83%
Nonfamily, Female Householder	53	0.22%

Households with No People under Age 18:		
Households with No People under Age 18:	30,099	55.44%
Married-Couple Family	11,449	38.04%
Other Family, Male Householder	845	2.81%
Other Family, Female Householder	1,791	5.95%
Nonfamily, Male Householder	9,132	30.34%
Nonfamily, Female Householder	6,882	22.86%

2017 Est. Households by Number of Vehicles		
2017 Est. Households by Number of Vehicles	54,293	
No Vehicles	2,884	5.31%
1 Vehicle	18,793	34.61%
2 Vehicles	22,307	41.09%
3 Vehicles	7,578	13.96%
4 Vehicles	2,176	4.01%
5 or more Vehicles	555	1.02%
2017 Est. Average Number of Vehicles	1.8	

2017 Est. Families by Poverty Status		
2017 Est. Families by Poverty Status	38,025	
2017 Families at or Above Poverty	33,053	86.92%
2017 Families at or Above Poverty with Children	19,258	50.65%
2017 Families Below Poverty	4,972	13.08%
2017 Families Below Poverty with Children	4,504	11.84%

2017 Est. Pop Age 16+ by Employment Status		
2017 Est. Pop Age 16+ by Employment Status	105,425	

Killeen - 2017 Demographic Report

Description	Killeen city, TX (4839148)	
	Total	%
In Armed Forces	10,532	9.99%
Civilian - Employed	56,326	53.43%
Civilian - Unemployed	7,505	7.12%
Not in Labor Force	31,062	29.46%

2017 Est. Civ. Employed Pop 16+ by Class of Worker	54,926	
For-Profit Private Workers	30,954	56.36%
Non-Profit Private Workers	2,611	4.75%
Local Government Workers	4,283	7.80%
State Government Workers	2,585	4.71%
Federal Government Workers	11,462	20.87%
Self-Employed Workers	3,009	5.48%
Unpaid Family Workers	22	0.04%

2017 Est. Civ. Employed Pop 16+ by Occupation	54,926	
Architect/Engineer	752	1.37%
Arts/Entertainment/Sports	508	0.92%
Building Grounds Maintenance	2,383	4.34%
Business/Financial Operations	1,729	3.15%
Community/Social Services	756	1.38%
Computer/Mathematical	933	1.70%
Construction/Extraction	2,020	3.68%
Education/Training/Library	3,124	5.69%
Farming/Fishing/Forestry	32	0.06%
Food Prep/Serving	3,934	7.16%
Health Practitioner/Technician	2,514	4.58%
Healthcare Support	1,939	3.53%
Maintenance Repair	3,383	6.16%
Legal	169	0.31%
Life/Physical/Social Science	244	0.44%
Management	3,533	6.43%
Office/Admin. Support	9,848	17.93%
Production	2,282	4.15%
Protective Services	2,148	3.91%
Sales/Related	6,122	11.15%
Personal Care/Service	2,487	4.53%
Transportation/Moving	4,086	7.44%

Killeen - 2017 Demographic Report

Description	Killeen city, TX (4839148)	
	Total	%

2017 Est. Pop 16+ by Occupation Classification	54,926
---	---------------

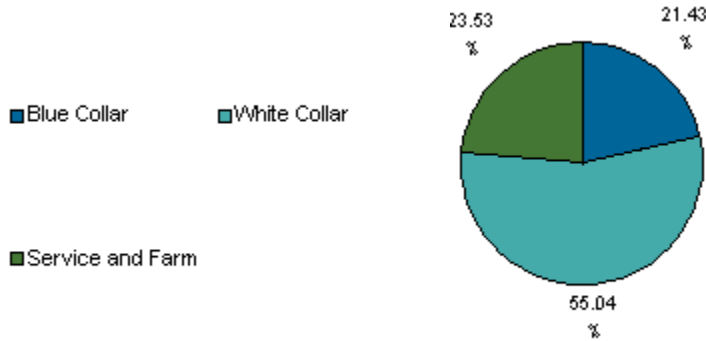

Blue Collar	11,771	21.43%
White Collar	30,232	55.04%
Service and Farm	12,923	23.53%

2017 Est. Workers Age 16+ by Transp. to Work	66,256
---	---------------

Drove Alone	54,371	82.06%
Car Pooled	8,242	12.44%
Public Transportation	328	0.50%
Walked	969	1.46%
Bicycle	103	0.16%
Other Means	952	1.44%
Worked at Home	1,291	1.95%

2017 Est. Workers Age 16+ by Travel Time to Work

Less than 15 Minutes	20,436
15 - 29 Minutes	30,529
30 - 44 Minutes	8,110
45 - 59 Minutes	2,430
60 or more Minutes	3,678

2017 Est. Avg Travel Time to Work in Minutes	23.00
---	--------------

2017 Est. Occupied Housing Units by Tenure	54,293
---	---------------

Owner Occupied	27,046	49.81%
Renter Occupied	27,247	50.19%

Killeen - 2017 Demographic Report

Description	Killeen city, TX (4839148)	
	Total	%
2017 Owner Occ. HUs: Avg. Length of Residence	13.0	

2017 Renter Occ. HUs: Avg. Length of Residence	5.0	
---	------------	--

2017 Est. Owner-Occupied Housing Units by Value	27,046	
Value Less than \$20,000	513	1.90%
Value \$20,000 - \$39,999	564	2.09%
Value \$40,000 - \$59,999	1,321	4.88%
Value \$60,000 - \$79,999	2,057	7.61%
Value \$80,000 - \$99,999	4,015	14.85%
Value \$100,000 - \$149,999	8,641	31.95%
Value \$150,000 - \$199,999	5,150	19.04%
Value \$200,000 - \$299,999	3,698	13.67%
Value \$300,000 - \$399,999	620	2.29%
Value \$400,000 - \$499,999	202	0.75%
Value \$500,000 - \$749,999	82	0.30%
Value \$750,000 - \$999,999	64	0.24%
Value \$1,000,000 or more	119	0.44%
2017 Est. Median All Owner-Occupied Housing Value	\$129,239	

2017 Est. Housing Units by Units in Structure	60,365	
1 Unit Attached	2,594	4.30%
1 Unit Detached	37,241	61.69%
2 Units	3,744	6.20%
3 or 4 Units	5,116	8.48%
5 to 19 Units	7,991	13.24%
20 to 49 Units	1,099	1.82%
50 or More Units	544	0.90%
Mobile Home or Trailer	1,973	3.27%
Boat, RV, Van, etc.	63	0.10%

2017 Est. Housing Units by Year Structure Built	60,365	
Housing Units Built 2010 or later	8,671	14.36%
Housing Units Built 2000 to 2009	16,585	27.47%
Housing Units Built 1990 to 1999	9,328	15.45%

Killeen - 2017 Demographic Report

Description	Killeen city, TX (4839148)	
	Total	%
Housing Units Built 1980 to 1989	9,558	15.83%
Housing Units Built 1970 to 1979	8,807	14.59%
Housing Units Built 1960 to 1969	4,374	7.25%
Housing Units Built 1950 to 1959	2,450	4.06%
Housing Units Built 1940 to 1949	369	0.61%
Housing Unit Built 1939 or Earlier	223	0.37%
2017 Est. Median Year Structure Built	1995	

Killeen - 2017 Demographic Report

Map

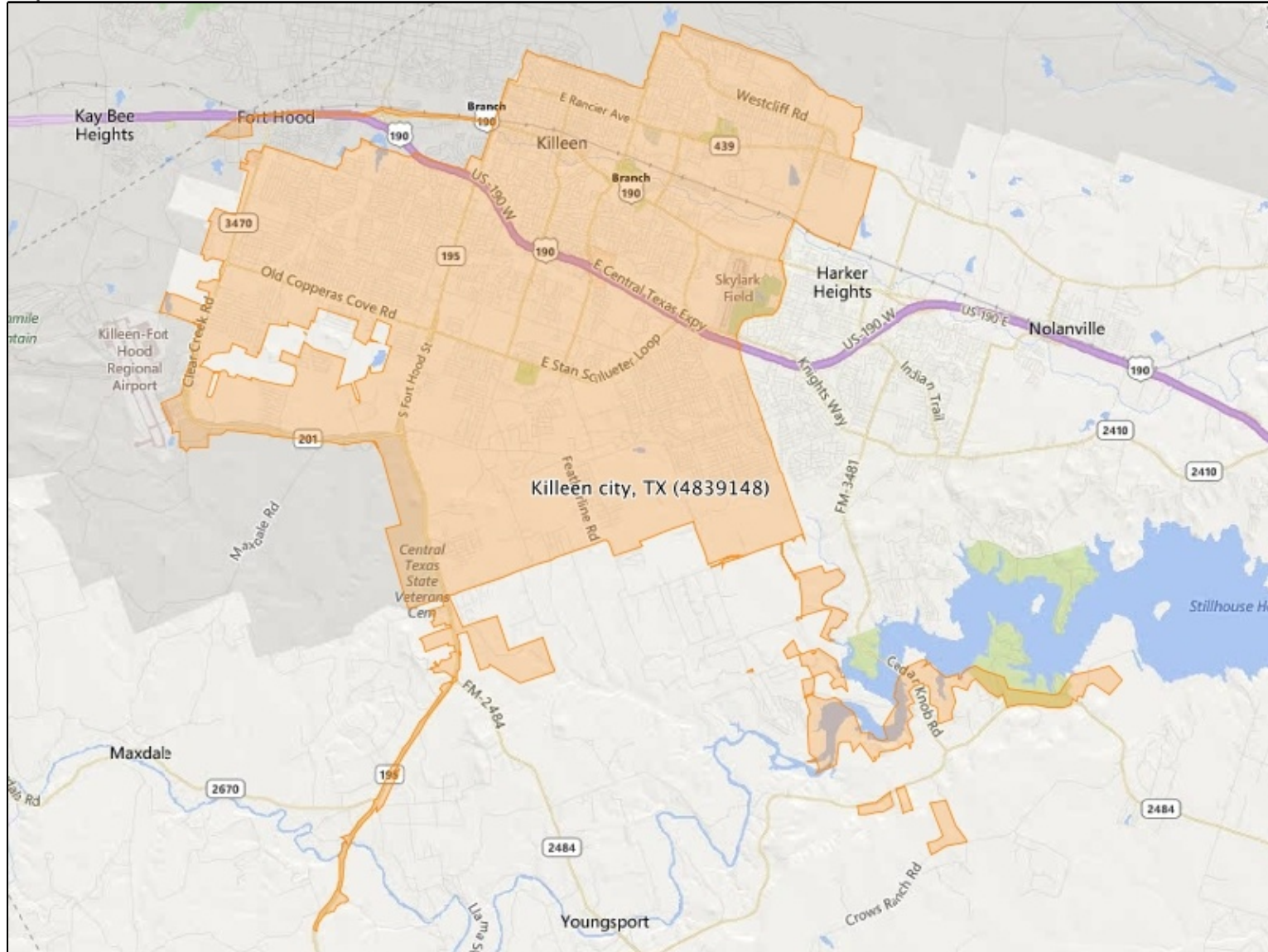

 Census Place

Killeen - 2017 Demographic Report

Appendix - Analysis Area details.

Analysis Area: Killeen city, TX (4839148)